

Great Dane Properties

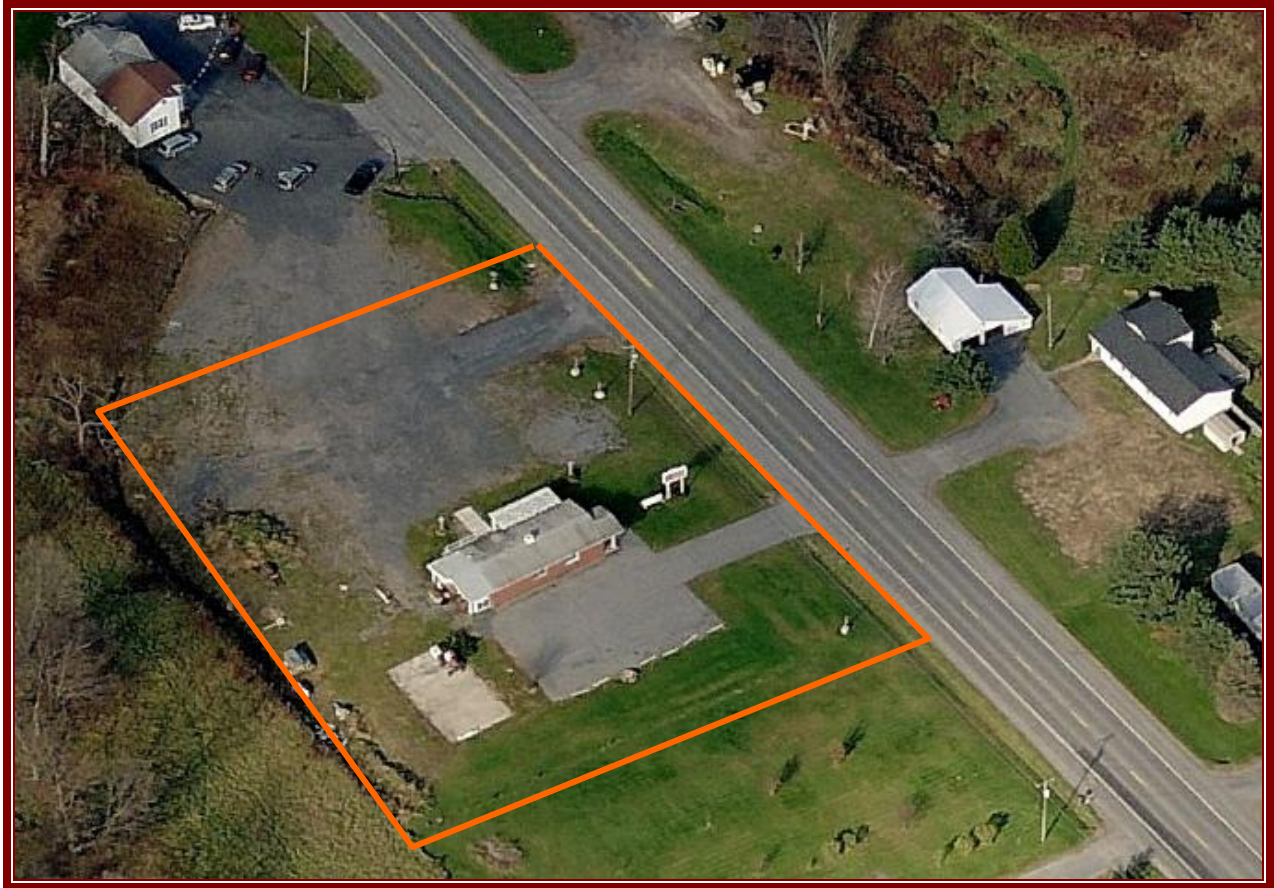

Martinsburg/Lowville, NY
Lewis County



Commercial Real Estate Sales, Leasing & Management

**Licensed in:
NY, NH, CT, MA, VT**

Joe Draghi
PO Box 212
McLean, NY 13102

**Phone: 607/838-DANE
607/838-3263**
Fax: 607/330-8300
jdraghi@greatdaneproperties.com
www.greatdaneproperties.com

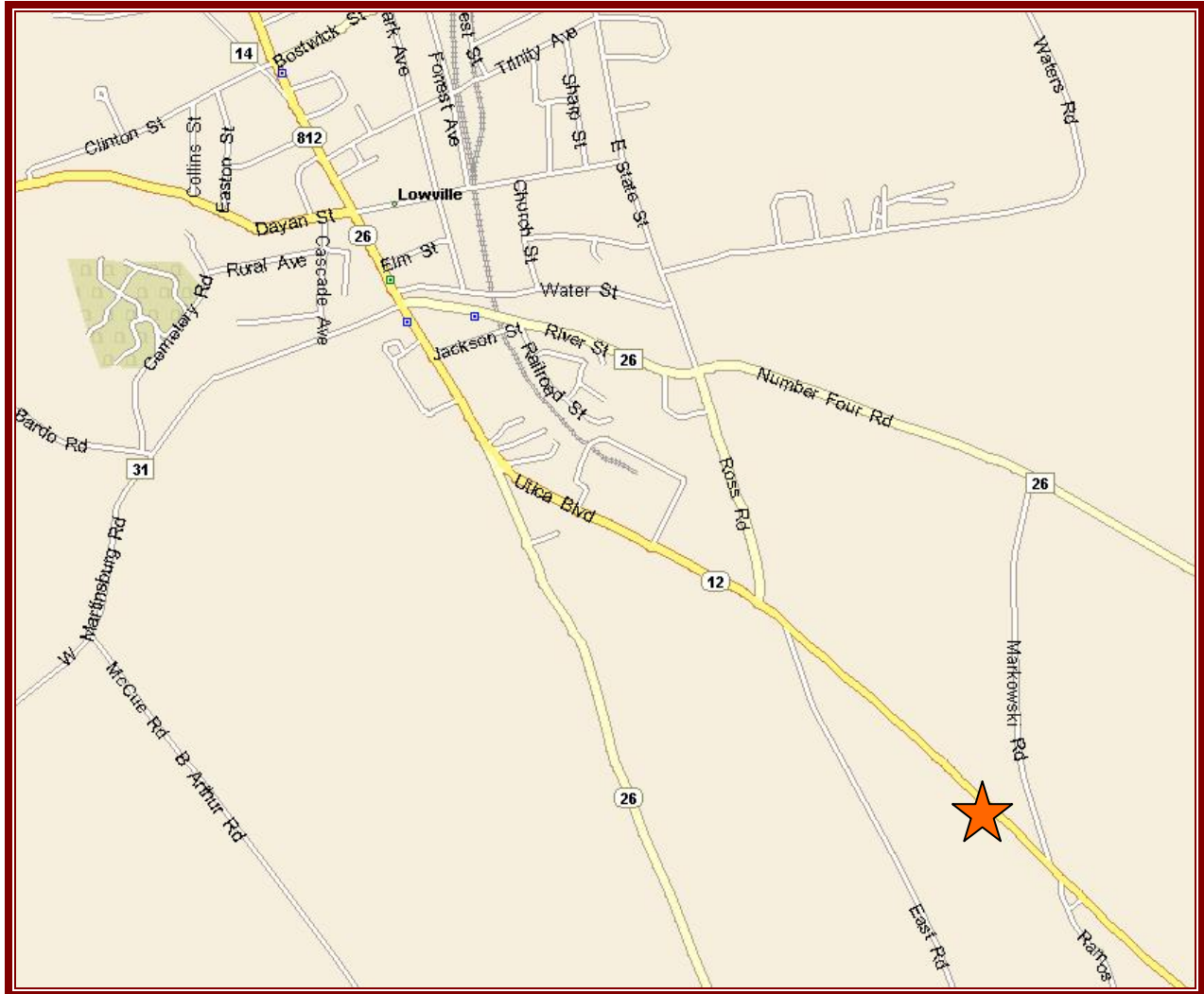

7049 State Route 12
Martinsburg, NY

Great Dane Properties

Licensed in:
NY, CT, MA, VT & NH

Joe Draghi
PO Box 212
McLean, NY 13102

Phone: 607/838-DANE
607/838-3263
Fax: 607/330-8300
jdraghi@greatdaneproperties.com
www.greatdaneproperties.com



Property Data

Address: 7049 NYS Route 12
Town of Martinsburg
County of Lewis

Nearest Intersection: Markowski Road

Parcel #: 228.00-01-06.000

Lot Size: 300' x 235'
Acres: 1.7
Road Frontage: 300'

Well: drilled well approximately 80' @ 12 gal/minute
Septic: New 2,000 gal concrete tank
750 gal grease trap
700' leach line with absorption blankets

Electric: Two - 200 amp services

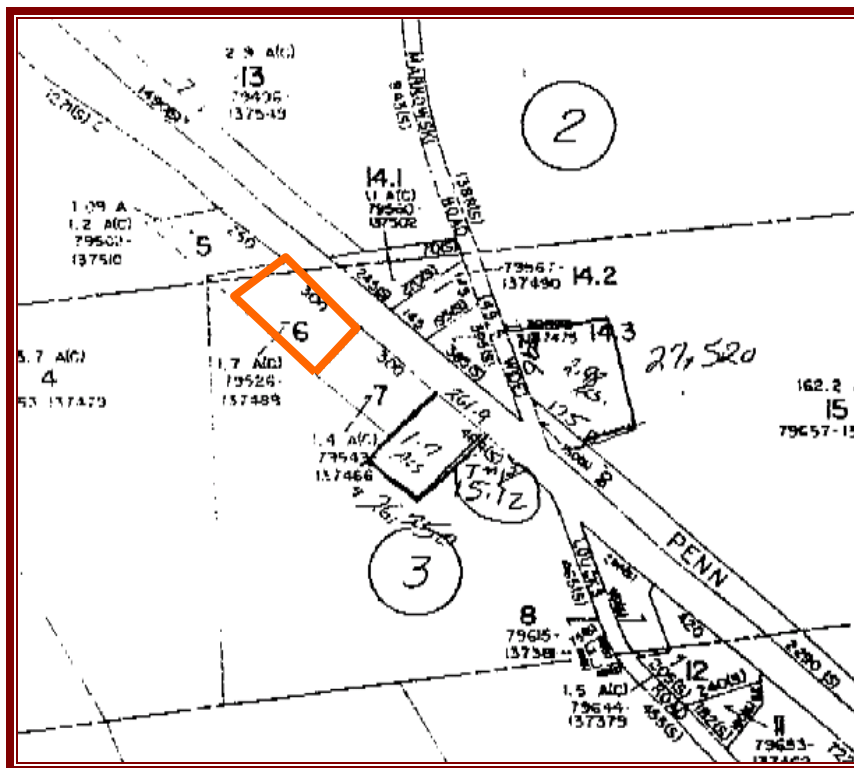

Great Dane Properties

Licensed in:
NY, CT, MA, VT & NH

Joe Draghi
PO Box 212
McLean, NY 13102

Phone: 607/838-DANE
607/838-3263
Fax: 607/330-8300
jdraghi@greatdaneproperties.com
www.greatdaneproperties.com

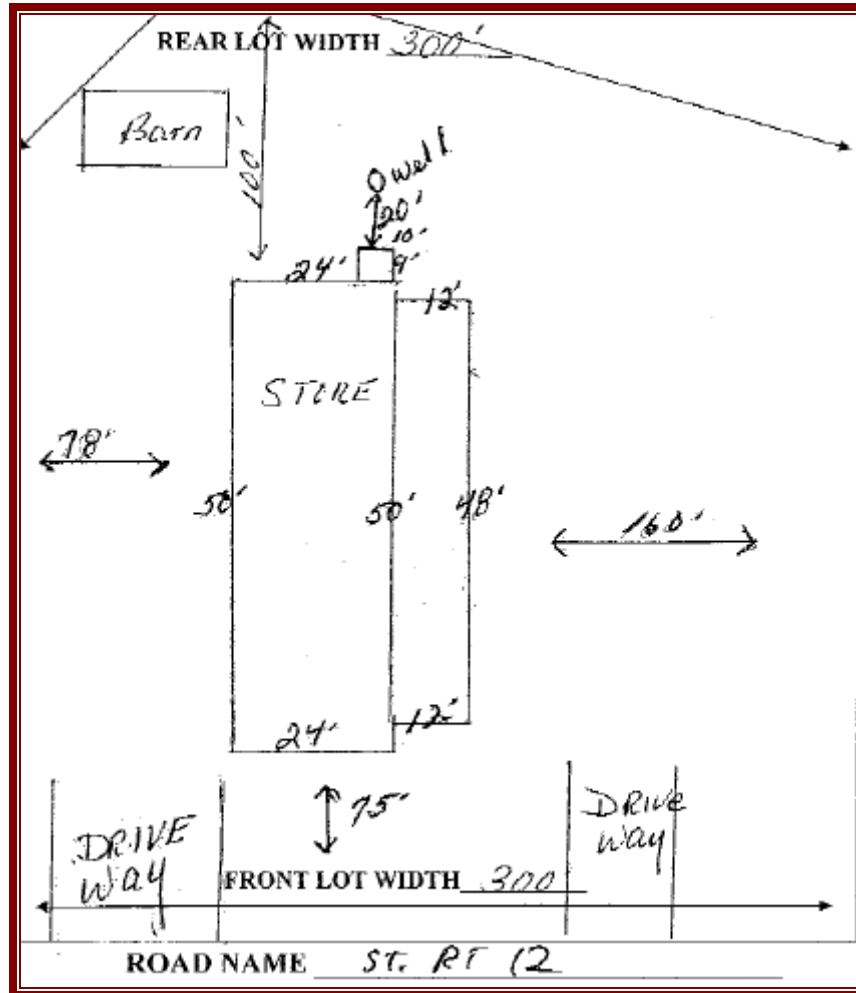

Asking Price \$295,000.00
For more Information contact: Joe Draghi

All Information furnished regarding buildings for sale or lease is from sources deemed reliable, however, no warranty or representation is made as to the accuracy thereof and same is subject to errors, omissions, change of price, prior sale, lease, financing or withdrawal without notice.

Great Dane Properties

Licensed in:
NY, CT, MA, VT & NH

Joe Draghi
PO Box 212
McLean, NY 13102

Phone: 607/838-DANE
607/838-3263
Fax: 607/330-8300
jdraghi@greatdaneproperties.com
www.greatdaneproperties.com